

## Prosecco Rose June 2020

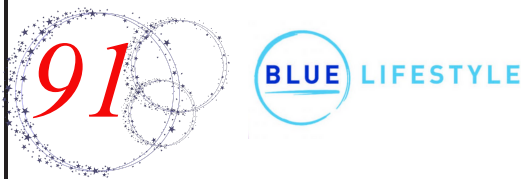

- 2020 Angelini Prosecco Rose **DOC Brut.**
- Small family grower coop founded in 1957.
- Bright salmon color.
- Freshly sliced strawberry and bread crust undertones.
- Bing cherry, raspberry but finishing dry with balanced acidity.
- Great as an aperitif and with appetizers. Ideal with seafood and light pastas or simply enjoy anytime.



## Prosecco Rose June 2020



- 2020 Angelini Prosecco Rose **DOC Brut.**
- Small family grower coop founded in 1957.
- Bright salmon color.
- Freshly sliced strawberry and bread crust undertones.
- Bing cherry, raspberry but finishing dry with balanced acidity.
- Great as an aperitif and with appetizers. Ideal with seafood and light pastas or simply enjoy anytime.



## Prosecco Rose June 2020



- 2020 Angelini Prosecco Rose **DOC Brut.**
- Small family grower coop founded in 1957.
- Bright salmon color.
- Freshly sliced strawberry and bread crust undertones.
- Bing cherry, raspberry but finishing dry with balanced acidity.
- Great as an aperitif and with appetizers. Ideal with seafood and light pastas or simply enjoy anytime.



## Prosecco Rose June 2020



- 2020 Angelini Prosecco Rose **DOC Brut.**
- Small family grower coop founded in 1957.
- Bright salmon color.
- Freshly sliced strawberry and bread crust undertones.
- Bing cherry, raspberry but finishing dry with balanced acidity.
- Great as an aperitif and with appetizers. Ideal with seafood and light pastas or simply enjoy anytime.



## Prosecco Rose March 2021



- 2020 Angelini Prosecco Rose **DOC Brut.**
- Small family grower coop founded in 1957.
- Bright salmon color.
- Freshly sliced strawberry and bread crust undertones.
- Bing cherry, raspberry but finishing dry with balanced acidity.
- Great as an aperitif and with appetizers. Ideal with seafood and light pastas or simply enjoy anytime.



## Prosecco Rose March 2021



- 2020 Angelini Prosecco Rose **DOC Brut.**
- Small family grower coop founded in 1957.
- Bright salmon color.
- Freshly sliced strawberry and bread crust undertones.
- Bing cherry, raspberry but finishing dry with balanced acidity.
- Great as an aperitif and with appetizers. Ideal with seafood and light pastas or simply enjoy anytime.



## Prosecco Rose



- 2022 Angelini Prosecco Rose **DOC Brut.**
- Small family grower coop founded in 1957.
- Bright salmon color.
- Freshly sliced strawberry and bread crust undertones.
- Bing cherry, raspberry but finishing dry with balanced acidity.
- Great as an aperitif and with appetizers. Ideal with seafood and light pastas or simply enjoy anytime.



## Prosecco Rose



- 2022 Angelini Prosecco Rose **DOC Brut.**
- Small family grower coop founded in 1957.
- Bright salmon color.
- Freshly sliced strawberry and bread crust undertones.
- Bing cherry, raspberry but finishing dry with balanced acidity.
- Great as an aperitif and with appetizers. Ideal with seafood and light pastas or simply enjoy anytime.

